

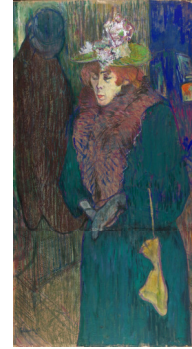

1. Henri de Toulouse-Lautrec (1864-1901)  
*Jane Avril Leaving the Moulin Rouge*, 1892  
Oil on cardboard, 84.3 x 63.4 cm  
Wadsworth Atheneum Museum of Art  
Hartford, CT. Bequest of George A. Gay



2. Henri de Toulouse-Lautrec  
*Jane Avril*, c.1891-92  
Oil on cardboard, 63.2 x 42.2 cm  
Sterling and Francine Clark Art Institute  
Williamstown, Massachusetts



3. Henri de Toulouse-Lautrec  
*Jane Avril in the entrance to the Moulin Rouge*, c.1892  
Oil and pastel on cardboard  
102 x 55.1 cm  
The Courtauld Gallery, London



4. Henri de Toulouse-Lautrec  
*Jane Avril at the Jardin de Paris*  
1893  
Colour lithograph  
125 x 90 cm



5. Henri de Toulouse-Lautrec  
*At the Moulin Rouge*, 1892-93  
Oil on canvas, 123 x 141 cm  
The Art Institute of Chicago, Helen  
Birch Bartlett Memorial Collection



6. Henri de Toulouse-Lautrec  
*Divan Japonais*, 1893  
Colour lithograph  
80.8 x 61.9 cm  
Victoria & Albert Museum



7. Henri de Toulouse-Lautrec  
*Mademoiselle Eglantine's Troupe*, 1896  
Colour lithograph, 62 x 80 cm  
Victoria & Albert Museum

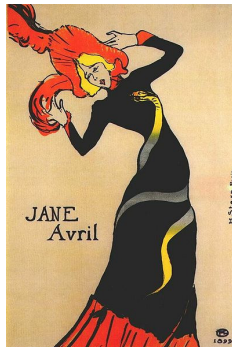

8. Henri de Toulouse-Lautrec  
*Jane Avril*, 1899  
Colour lithograph, 56 x 38 cm



9. Unknown photographer  
*Jane Avril at the Moulin Rouge*  
c.1892

These images are available for  
editorial purposes only from:

**Sue Bond Public Relations**

Tel. +44 (0)1359 271085

Fax. +44 (0)1359 271934

E-mail. [info@suebond.co.uk](mailto:info@suebond.co.uk),

Website. [www.suebond.co.uk](http://www.suebond.co.uk)

4/3/2011

10. Unknown photographer  
Toulouse-Lautrec wearing  
Jane Avril's hat and scarf  
c.1892

